

Application To

**STEUBEN COUNTY INDUSTRIAL DEVELOPMENT AGENCY/  
STEUBEN AREA ECONOMIC DEVELOPMENT CORPORATION**  
For  
**FINANCIAL ASSISTANCE\*\***

**Section I: Applicant Information**

Please answer all questions. Use "None" or "Not Applicable" where necessary.

**A) Applicant Information-company receiving benefit:**

Applicant Name: Abundant Solar Power (Troupsburg) LLC

Applicant Address: 700 W. Metro Park, Rochester, NY, 14623

Phone: (202) 818-9194 Fax: \_\_\_\_\_

Website: http://www.abundant.solar/ E-mail: rachel.clar@abundantsolarenergy.com

Federal ID#: 83-4503472 NAICS: \_\_\_\_\_

Will a Real Estate Holding Company be utilized to own the Project property/facility?  Yes or  No

What is the name of the Real Estate Holding Company: \_\_\_\_\_

Federal ID#: \_\_\_\_\_

**B) Authorized Signatory:**

Name: Richard Lu

Title: CEO

Address: 700 W. Metro Park, Rochester, NY, 14623

Phone: (202) 818-9194 Fax: \_\_\_\_\_

E-Mail: ricahard.lu@abundantsolarenergy.com

**C) Corporate Contact (if different from individual completing application):**

Name: Rachel Clar

Title: Director of Business Development, New York

Address: 700 W. Metro Park, Rochester, NY, 14623

Phone: (585) 520-1048 Fax: \_\_\_\_\_

E-Mail: rachel.clar@abundantsolarenergy.com

**D) Company Counsel:**

Name of Attorney: Frank Mazzarella  
Firm Name: Mazzarella Law PLLC  
Address: 175 Humboldt Street, Suite 200, Rochester, New York, 14610  
Phone: (585) 340-1722 Fax: (585) 340-1721  
E-mail: frank@mazzlawpllc.com

**E) Identify the assistance being requested of the Agency (select all that apply):**

- 1. Exemption from Sales Tax  Yes or  No
  - 2. Exemption from Mortgage Tax  Yes or  No
  - 3. Exemption from Real Property Tax  Yes or  No
  - 4. Tax Exempt Financing \*  Yes or  No
- \* (typically for not-for-profits & small qualified manufacturers)

**F) Business Organization (check appropriate category):**

Corporation  Partnership   
Public Corporation  Joint Venture   
Sole Proprietorship  Limited Liability Company   
Other (please specify) \_\_\_\_\_  
Year Established: 2019  
State in which Organization is established: New York

**G) List all stockholders, members, or partners with % of ownership greater than 20%:**

<u>Name</u>	<u>% of ownership</u>
<u>Owner - Abundant Solar Power Inc.</u>	<u>100%</u>
_____	_____
_____	_____

**H) Applicant Business Description:**

Describe in detail company background, products, customers, goods and services. Description is critical in determining eligibility: Abundant Solar Power is a full service solar developer with over 85 MW under development in New York and Maryland. Abundant Solar Power focuses on commercial, industrial and community solar opportunities.  
Abundant Solar Power (Troupsburg) LLC is a single purpose entity created for this project.

Estimated % of sales within County/City/Town/Village: 100%

Estimated % of sales outside County/City/Town/Village, but within New York State: 0

Estimated % of sales outside New York State but within the U.S.: 0

Estimated % of sales outside the U.S. 0

(\*Percentage to equal 100%)

D) What percentage of your total annual supplies, raw materials and vendor services are purchased from firms in County/City/Town Village. 20%

## Section II: Project Description & Details

### A) Project Location:

Municipality or Municipalities of current operations: Steuben

Provide the property address of the Proposed Project:

2985 County Road 84, Troupsburg, New York, 14568 (Tax Map # 396.00-01-032.200)

**Will the Project result in the abandonment of one or more plants or facilities of the Project occupant located within the state?**

Yes or  No

If Yes, explain how, notwithstanding the aforementioned closing or activity reduction, the Agency's Financial Assistance is required to prevent the Project from relocating out of the State, or is reasonably necessary to preserve the Project occupant's competitive position in its respective industry: \_\_\_\_\_

What are the current real estate taxes on the proposed Project Site? \$2,522.13

2019 Tax Bill County Tax: \$636.77 Town Tax: \$446.59 School RELEVY: \$1,387.12 Troupsburg FPD: \$51.65

If amount of current taxes is not available, provide assessed value for each:

Land: \$ \_\_\_\_\_

Buildings(s): \$ \_\_\_\_\_

Are Real Property Taxes current?  Yes or  No. If no, please explain \_\_\_\_\_

Town/City/Village: Troupsburg School District: Jasper-Troupsburg SD

Does the Applicant or any related entity currently hold fee title to the Project site?  Yes or  No  
If No, indicate name of present owner of the Project Site: \_\_\_\_\_

Does Applicant or related entity have an option/contract to purchase the Project site?  Yes or  No

Describe the present use of the proposed Project site: Vacant land with some abandoned agricultural areas.  
Site includes a mix of open areas, brush, and a treed area.

**B) Please provide narrative of project and the purpose of the project (new build, renovations, and/or equipment purchases). Identify specific uses occurring within the project. Describe any and all tenants and any/all end users: (This information is critical in determining project eligibility):** \_\_\_\_\_  
Buyer intends to build two solar arrays onsite totaling 5 MW AC; the parcel is a 43.6 acre lot (Tax ID:396.00-01-032.200) located at 2985 County Road 84 in the Town of Troupsburg. The arrays built at the project site will produce electric power that will be delivered to the NYSEG grid. The power "added" to the grid is consumed by Abundant Solar's customers (current and future) in Zone C, who will save approximately 10% off of their current cost of electricity. This is called "community solar." Area residents who subscribe to get solar power will get first priority.

**Describe the reasons why the Agency's Financial Assistance is necessary, and the effect the Project will have on the Applicant's business or operations. Focus on competitiveness issues, project shortfalls, etc... Your eligibility determination will be based in part on your answer (attach additional pages if necessary):** \_\_\_\_\_

The project economics only pencil with the PILOT arrangement created by the IDA; without tax relief and all taxing jurisdictions calculating project taxes based on full assessed value, the project economics would not balance and the company would be forced to cancel the project. The tax relief under the PILOT combined with the remaining taxation owing to the fire district will equal approx. \$5,000 in year one per MW AC; this is the maximum of NYSEDA guidelines for solar taxation in NYSEG territory.

**Please confirm by checking the box, below, if there is likelihood that the Project would not be undertaken but for the Financial Assistance provided by the Agency?**

Yes or  No

Yes, the project would not be undertaken in the IDA's program were not in place.

If the Project could be undertaken without Financial Assistance provided by the Agency, then provide a statement in the space provided below indicating why the Project should be undertaken by the Agency: N/A

---

---

---

---

If the Applicant is unable to obtain Financial Assistance for the Project, what will be the impact on the Applicant and County/City/Town/Village? \_\_\_\_\_

The project would not work economically and thus would be cancelled, thus forcing the Applicant to look for alternate locations where taxation aligns with solar project economics. The localities would not benefit from the increased taxes paid under the PILOT,

the fire district would not benefit from the increased taxes paid outside of the PILOT, the Town would not be able to have the short term benefit of 3-4 months of construction workers in the area buying lunch, gas, etc., and the NYSEG customers would lose the chance to have more choices of lower cost clean renewable power (the is generated locally)

C) Will Project include leasing any equipment  Yes or  No

If Yes, please describe: Garbage containers and construction equipment

---

D) Site Characteristics:

Describe the present zoning/land use: No zoning in the town; the site is abandoned agricultural and hillside with brush; also a house previously located onsite is being fully demolished before the buyer takes title.

Will the Project meet zoning/land use requirements at the proposed location?  Yes or  No

If not, please describe required zoning/land use: There is no zoning code in the Town. The applicant has written approval from the Town including a NYS SEQR negative declaration.

If a change in zoning/land use is required, please provide details/status of any request for change of zoning/land use requirements: N/A

---

Is the proposed project located on a site where the known or potential presence of contaminants is complicating the development/use of the property? If yes, please explain: N/A

---

---

E) Provide any additional site information or details that may be applicable to the proposed project:

---

F) Select Project Type for **all** end users at project site (you may check more than one):

Industrial	<input type="checkbox"/>	Back Office	<input type="checkbox"/>
Acquisition of Existing Facility	<input type="checkbox"/>	Retail	<input type="checkbox"/>
Housing	<input type="checkbox"/>	Mixed Use	<input type="checkbox"/>
Equipment Purchase	<input type="checkbox"/>	Facility for Aging	<input type="checkbox"/>
Multi-Tenant	<input type="checkbox"/>	Civic Facility (not for profit)	<input type="checkbox"/>
Commercial	<input type="checkbox"/>	Other <u>Solar Array</u>	<input checked="" type="checkbox"/>

Will customers personally visit the Project site for either of the following economic activities? If yes with respect to either economic activity indicated below, complete the Retail Questionnaire contained in Section III of the Application.

Retail Sales\*:  Yes or  No

Services\*:  Yes or  No

\*For purposes of this question, the term "retail sales" means (i) sales by a registered vendor under Article 28 of the Tax Law of the State of New York (the "Tax Law") primarily engaged in the retail sale of tangible personal property (as defined in Section 1101(b)(4)(i) of the Tax Law), or (ii) sales of a service to customers who personally visit the Project.

G) Project Information:

**Estimated costs in connection with Project:**

- |   |                     |   |
|---|---------------------|---|
| 1. Land and/or Building Acquisition:                        | <u>\$ 75,000</u>    |   |
| <u>43.6</u> acres _____ square feet                         |                     |   |
| 2. New Building Construction: _____ square feet             | <u>\$ 3,360,000</u> | Site prep \$350,000; the balance is installation labor.                             |
| 3. New Building Addition(s): _____ square feet              | \$ _____            |   |
| 4. Reconstruction/Renovation: _____ square feet             | \$ _____            |   |
| 5. Infrastructure Work:                                     | \$ _____            |   |
| 6. Manufacturing Equipment:                                 | <u>\$ 4,174,800</u> | Equipment includes panels, racking, inverters, switch-board, transformer, wiring/di |
| 7. Non-Manufacturing Equipment (furniture, fixtures, etc.): | \$ _____            | connect and breakers (electric)   |
| 8. Soft Costs: (professional services, etc.):               | <u>\$ 280,000</u>   |   |
| 9. Other, Specify: <u>Real Estate Fee</u>                   | <u>\$ 2,250</u>     |   |

TOTAL Capital Costs: \$ 7,892,050

**Project refinancing; estimated amount**  
**(for refinancing of existing debt only)**

\$ \_\_\_\_\_

**Sources of Funds for Project Costs:**

1. Bank Financing: \$ \_\_\_\_\_
  2. Equity (excluding equity that is attributed to grants/tax credits): \$ 7,892,050
  3. Tax Exempt Bond Issuance (if applicable): \$ \_\_\_\_\_
  4. Taxable Bond Issuance (if applicable): \$ \_\_\_\_\_
  5. Public Sources (Include sum total of all state and federal grants and tax credits): \$ \_\_\_\_\_  
Identify each state and federal grant/credit:  
\_\_\_\_\_ \$ \_\_\_\_\_  
\_\_\_\_\_ \$ \_\_\_\_\_  
\_\_\_\_\_ \$ \_\_\_\_\_  
\_\_\_\_\_ \$ \_\_\_\_\_
- Total Sources of Funds for Project Costs: \$ 7,892,050

Have any of the above costs been paid or incurred as of the date of this Application?  Yes or  No

If Yes, describe particulars: \$75,000 land purchase, \$5000 for boundary survey and \$19,500 for engineering services to date. Equipment deposits have been made (to reserve equipment) but are conditioned on PILOT.

**Mortgage Recording Tax Exemption Benefit:** Amount of mortgage that would be subject to mortgage recording tax:

Mortgage Amount (include sum total of construction/permanent): \$ \_\_\_\_\_

Estimated Mortgage Recording Tax Exemption Benefit (product of Mortgage Amount as indicated above multiplied by 1.25%): \$ \_\_\_\_\_

**Sales and Use Tax:** Gross amount of costs for goods and services that are subject to State and local Sales and Use Tax - said amount to benefit from the Agency's Sales and Use Tax exemption benefit:

\$ 4,857,300 Tangible materials only

Estimated State and local Sales and Use Tax Benefit (product of 8% multiplied by the figure above):

\$ 194,292 Only 4% County sales tax is applied for

**\*\* Note that the estimate provided above will be provided to the New York State Department of Taxation and Finance. The Applicant acknowledges that the transaction documents may include a covenant by the Applicant to undertake the total amount of investment as proposed within this Application, and that the estimate, above, represents the maximum amount of sales and use tax benefit that the Agency may authorize with respect to this Application. The Agency may utilize the estimate, above, as well as the proposed total Project Costs as contained within this Application, to determine the Financial Assistance that will be offered.**

**Real Property Tax Benefit:**

**IDA PILOT Benefit:** Agency staff will indicate the amount of PILOT Benefit based on estimated Project Costs as contained herein and anticipated tax rates and assessed valuation, including the annual PILOT Benefit abatement amount for each year of the PILOT benefit year and the sum total of PILOT Benefit abatement amount for the term of the PILOT as depicted in Section IV of the Application.

**Percentage of Project Costs financed from Public Sector sources:** Agency staff will calculate the percentage of Project Costs financed from Public Sector sources based upon Sources of Funds for Project Costs as depicted above in Section II(G) of the Application.

**H) What is your Project timetable (provide dates):**

1. Start date – acquisition of equipment or construction of facilities: Nov/Dec 2019
2. Estimated completion date of Project: May 2020
3. Project occupancy – estimated starting date of operations: May 2020
4. Have construction contracts been signed?  Yes or  No
5. Has financing been finalized?  Yes or  No

**I) Have site plans been submitted to the appropriate planning department?**

Yes or  No

If yes, has the Project received site plan approval from the planning department?

Yes or  No. There is no zoning code in the Town; however, Town of Troupsburg stated their approval in their August 2019 minutes and did issue a SEQR negative declaration at their June 2019 meeting.

If yes, please provide the Agency with a copy of the related State Environmental Quality Review Act (“SEQRA”) determination that may have been required to be submitted along with a copy of the approved site plans.



Please provide the Agency with the status of any required planning department or other approval: NYSERDA funding-application in process, interconnection permit from AvanGrid - Pending Site plan approval and SEQR determination from the Town of Troupsburg - provided. A letter of no effect from SHPO -provided.

J) Is the Project necessary to retain existing employment:  Yes or  No

Is the Project necessary to expand employment:  Yes or  No

K) Employment Plan (Specific to the proposed Project location):

	Current # of jobs at proposed project location or to be relocated to project location	IF FINANCIAL ASSISTANCE IS GRANTED – project the number of jobs to be RETAINED	IF FINANCIAL ASSISTANCE IS GRANTED – project the number of jobs to be CREATED upon THREE Years after Project completion	Estimate number of residents of the Labor Market Area in which the Project is located that will fill the jobs to be created upon THREE Years after Project Completion*
Full Time	0	0	0	0
Part Time	0	0	0	0
Total FTEs	0	0	0	0

\*For purposes of this question, please estimate the number of FT and PT jobs that will be filled, as indicated in the third column, by residents of the Labor Marker Area, in the fourth column. The Labor Marker Area includes Steuben, Schuyler, Chemung, Yates, Allegany, and Livingston Counties.

Salary and Fringe Benefits for Jobs to be Retained and/or Created:

Category of Jobs to be Retained and Created	Average Salary or Range of Salary	Average Fringe Benefits or Range of Fringe Benefits
Management	0	0
Professional	0	0
Administrative	0	0
Production	0	0
Independent Contractor	0	0
Other		

Employment at other locations in the state: (provide address and number of employees at each location):

	Address	Address	Address
Full time			
Part Time			
Total FTEs			

*Please note: The Agency may utilize the foregoing employment projections, among other items, to determine the Financial Assistance that will be offered by the Agency to the Applicant. The Applicant acknowledges that the transaction documents may include a covenant by the Applicant to retain the number of jobs and create the number of jobs with respect to the Project as set forth in this Application.*

**Section III Retail Questionnaire**

**To ensure compliance with Section 862 of the New York General Municipal Law, the Agency requires additional information if the proposed Project is one where customers personally visit the Project site to undertake either a retail sale transaction or to purchase services.**

**Please answer the following:**

- A.** Will any portion of the project (including that portion of the cost to be financed from equity or other sources) consist of facilities or property that are or will be primarily used in making sales of goods or services to customers who personally visit the project site?

Yes or  No. If the answer is yes, please continue. If no, proceed to section IV.

For purposes of Question A, the term “retail sales” means (i) sales by a registered vendor under Article 28 of the Tax Law of the State of New York (the “Tax Law”) primarily engaged in the retail sale of tangible personal property (as defined in Section 1101(b)(4)(i) of the Tax Law), or (ii) sales of a service to customers who personally visit the Project.

- B.** What percentage of the cost of the Project will be expended on such facilities or property primarily used in making sales of goods or services to customers who personally visit the project? 0 \_\_\_\_\_ %.  
**If the answer is less than 33% do not complete the remainder of the retail determination and proceed to section IV.**

If the answer to A is Yes AND the answer to Question B is greater than 33.33%, please answer the questions below:

1. Will the project be operated by a not-for-profit corporation  Yes or  No.
2. Is the Project location or facility likely to attract a significant number of visitors from outside the economic development region in which the project will be located?
- Yes or  No

If yes, please provide a third-party market analysis or other documentation supporting your response.

3. Is the predominant purpose of the project to make available goods or services which would not, but for the project, be reasonably accessible to the residents of the municipality within which the proposed project would be located because of a lack of reasonably accessible retail trade facilities offering such goods or services?
- Yes or  No

If yes, please provide a third party market analysis or other documentation supporting your response.

4. Will the project preserve permanent, private sector jobs or increase the overall number of permanent, private sector jobs in the State of New York?
- Yes or  No.

If yes, explain \_\_\_\_\_  
\_\_\_\_\_

5. Is the project located in a Highly Distressed Area, as defined by the US Census Bureau?
- Yes or  No

**Section IV: Estimate of Real Property Tax Abatement Benefits and Percentage of Project Costs financed from Public Sector sources**

**Section IV of this Application will be: (i) completed by IDA Staff based upon information contained within the Application, and (ii) provided to the Applicant for ultimate inclusion as part of this completed Application.**

**Estimates provided are based on current property tax rates and assessed values.**

**PILOT Estimate Table**

Dollar Value of New Construction and Renovation Costs	Estimated New Assessed Value of Property*	County Tax Rate/1,000	Local (town/village/city) Tax Rate/1,000	School Tax Rate/1,000

\*Apply equalization rate to value

Abatement Year	Current Taxes	New Without PILOT	Total Tax Liability	Proposed PILOT New	Total PILOT New + Existing	PILOT Savings
<b>Total</b>						

## Section V Representations, Certifications and Indemnification

**This Section of the Application can only be completed upon the Applicant receiving, and must be completed after the Applicant receives, IDA Staff confirmation that Section I through Section IV of the Application are complete.**

Richard Lu (name of CEO or other authorized representative of Applicant) confirms and says that he/she is the <sup>President of Abundant Solar Power, Inc.,</sup>(title) of Abundant Solar Power (Troupsburg) LLC ~~the sole member of~~ (name of corporation or other entity) named in the attached Application (the "Applicant"), that he/she has read the foregoing Application and knows the contents thereof, and hereby represents, understands, and otherwise agrees with the Agency and as follows:

- A. **Job Listings:** In accordance with Section 858-b(2) of the New York General Municipal Law, the Applicant understands and agrees that, if the Project receives any Financial Assistance from the Agency, except as otherwise provided by collective bargaining agreements, new employment opportunities created as a result of the Project will be listed with the New York State Department of Labor Community Services Division (the "DOL") and with the administrative entity (collectively with the DOL, the "JTPA Entities") of the service delivery area created by the federal job training partnership act (Public Law 97-300) ("JTPA") in which the Project is located.
- B. **First Consideration for Employment:** In accordance with Section 858-b(2) of the New York General Municipal Law, the Applicant understands and agrees that, if the Project receives any Financial Assistance from the Agency, except as otherwise provided by collective bargaining agreements, where practicable, the Applicant will first consider persons eligible to participate in JTPA programs who shall be referred by the JTPA Entities for new employment opportunities created as a result of the Project.
- C. **Annual Sales Tax Filings:** In accordance with Section 874(8) of the New York General Municipal Law, the Applicant understands and agrees that, if the Project receives any sales tax exemptions as part of the Financial Assistance from the Agency, in accordance with Section 874(8) of the General Municipal Law, the Applicant agrees to file, or cause to be filed, with the New York State Department of Taxation and Finance, the annual form prescribed by the Department of Taxation and Finance, describing the value of all sales tax exemptions claimed by the Applicant and all consultants or subcontractors retained by the Applicant. Copies of all filings shall be provided to the Agency.
- D. **Employment Reports:** The Applicant understands and agrees that, if the Project receives any Financial Assistance from the Agency, the Applicant agrees to file, or cause to be filed, with the Agency, at least annually or as otherwise required by the Agency, reports regarding the number of people employed at the project site, salary levels, contractor utilization and such other information (collectively, "Employment Reports") that may be required from time to time on such appropriate forms as designated by the Agency. Failure to provide Employment Reports within 30 days of an Agency request shall be an Event of Default under the PILOT Agreement between the Agency and Applicant and, if applicable, an Event of Default under the Agent Agreement between the Agency and Applicant. In addition, a Notice of Failure to provide the Agency with an Employment Report may be reported to Agency board members, said report being an agenda item subject to the Open Meetings Law.

- E. The Applicant acknowledges that certain environmental representations will be required at closing. The Applicant shall provide with this Representation, Certification and Indemnification Form copies of any known environmental reports, including any existing Phase I Environmental Site Assessment Report(s) and/or Phase II Environmental Investigations. The Agency may require the Company and/or owner of the premises to prepare and submit an environmental assessment and audit report, including but not necessarily limited to, a Phase I Environmental Site Assessment Report and a Phase II Environmental Investigation, with respect to the Premises at the sole cost and expense of the owner and/or the Applicant. All environmental assessment and audit reports shall be completed in accordance with ASTM Standard Practice E1527-05, and shall be conformed over to the Agency so that the Agency is authorized to use and rely on the reports. The Agency, however, does not adopt, ratify, confirm or assume any representation made within reports required herein.
- F. The Applicant and/or the owner, and their successors and assigns, hereby release, defend and indemnify the Agency from any and all suits, causes of action, litigations, damages, losses, liabilities, obligations, penalties, claims, demands, judgments, costs, disbursements, fees or expenses of any kind or nature whatsoever (including, without limitation, attorneys', consultants' and experts' fees) which may at any time be imposed upon, incurred by or asserted or awarded against the Agency, resulting from or arising out of any inquiries and/or environmental assessments, investigations and audits performed on behalf of the Applicant and/or the owner pursuant hereto, including the scope, level of detail, contents or accuracy of any environmental assessment, audit, inspection or investigation report completed hereunder and/or the selection of the environmental consultant, engineer or other qualified person to perform such assessments, investigations, and audits.
- G. **Hold Harmless Provision:** The Applicant acknowledges and agrees that the Applicant shall be and is responsible for all costs of the Agency incurred in connection with any actions required to be taken by the Agency in furtherance of the Application including the Agency's costs of general counsel and/or the Agency's bond/transaction counsel whether or not the Application, the proposed Project it describes, the attendant negotiations, or the issue of bonds or other transaction or agreement are ultimately ever carried to successful conclusion and agrees that the Agency shall not be liable for and agrees to indemnify, defend, and hold the Agency harmless from and against any and all liability arising from or expense incurred by: (i) the Agency's examination and processing of, and action pursuant to or upon, the Application, regardless of whether or not the Application or the proposed Project described herein or the tax exemptions and other assistance requested herein are favorably acted upon by the Agency; (ii) the Agency's acquisition, construction and/or installation of the proposed Project described herein; and (iii) any further action taken by the Agency with respect to the proposed Project including, without limiting the generality of the foregoing, all causes of action and attorney's fees and any other expenses incurred in defending any suits or actions which may arise as a result of any of the foregoing. Applicant hereby understands and agrees, in accordance with Section 875(3) of the New York General Municipal Law and the policies of the Agency that any New York State and local sales and use tax exemption claimed by the Applicant and approved by the Agency, any mortgage recording tax exemption claimed by the Applicant and approved by the Agency, and/or any real property tax abatement claimed by the Applicant and approved by the Agency, in connection with the Project, may be subject to recapture and/or termination by the Agency under such terms and conditions as will be established by the Agency and set forth in transaction documents to be entered into by and between the Agency and the Applicant. The Applicant further represents and warrants that the information contained in this Application, including without limitation information regarding the amount of the New York State and local sales and use tax exemption benefit, the amount of the mortgage recording

tax exemption benefit, and the amount of the real property tax abatement, if and as applicable, to the best of the Applicant's knowledge, is true, accurate and complete.

- H. This obligation includes an obligation to submit an Agency Fee Payment to the Agency in accordance with the Agency Fee policy effective as of the date of this Application
- I. By executing and submitting this Application, the Applicant covenants and agrees to pay the following fees to the Agency and the Agency's general counsel and/or the Agency's bond/transaction counsel, the same to be paid at the times indicated:
  - (i) a non-refundable \$750 application and publication fee (the "Application Fee");
  - (ii) an amount equal to one percent (1%) of the total project costs, unless otherwise agreed to by the Agency; and
  - (iii) all fees, costs and expenses incurred by the Agency for (1) legal services, including but not limited to those provided by the Agency's general counsel and/or the Agency's bond/transaction counsel, thus note that the Applicant is entitled to receive a written estimate of fees and costs of the Agency's general counsel and the Agency's bond/transaction counsel; and (2) other consultants retained by the Agency in connection with the proposed project, with all such charges to be paid by the Applicant at the closing.
- J. If the Applicant fails to conclude or consummate the necessary negotiations, or fails, within a reasonable or specified period of time, to take reasonable proper or requested action, or withdraws, abandons, cancels, or neglects the Application, or if the Applicant is unable to find buyers willing to purchase the bond issue requested, or if the Applicant is unable to facilitate the sale/leaseback or lease/leaseback transaction, then, upon the presentation of an invoice, Applicant shall pay to the Agency, its agents, or assigns all actual costs incurred by the Agency in furtherance of the Application, up to that date and time, including but not necessarily limited to, fees of the Agency's general counsel and/or the Agency's bond/transaction counsel.
- K. The Applicant acknowledges and agrees that all payment liabilities to the Agency and the Agency's general counsel and/or the Agency's bond and/or transaction counsel as expressed in Sections H and I are obligations that are not dependent on final documentation of the transaction contemplated by this Application.
- L. The cost incurred by the Agency and paid by the Applicant, the Agency's general counsel and/or bond/transaction counsel fees and the processing fees, may be considered as a cost of the Project and included in the financing of costs of the proposed Project, except as limited by the applicable provisions of the Internal Revenue Code with respect to tax-exempt bond financing.
- M. The Applicant acknowledges that the Agency is subject to New York State's Freedom of Information Law (FOIL). **Applicant understands that all Project information and records related to this application are potentially subject to disclosure under FOIL subject to limited statutory exclusions.**
- N. The Applicant acknowledges that it has been provided with a copy of the Agency's Policy for Termination of Agency Benefits and Recapture of Agency Benefits Previously Granted (the "Termination and Recapture Policy"). The Applicant covenants and agrees that it fully understands that the Termination and Recapture Policy is applicable to the Project that is the subject of this Application, and that the Agency will implement the Termination and Recapture

Policy if and when it is so required to do so. The Applicant further covenants and agrees that its Project is potentially subject to termination of Agency financial assistance and/or recapture of Agency financial assistance so provided and/or previously granted.

- O. The Applicant understands and agrees that the provisions of Section 862(1) of the New York General Municipal Law, as provided below, will not be violated if Financial Assistance is provided for the proposed Project:

§ 862. Restrictions on funds of the agency. (1) No funds of the agency shall be used in respect of any project if the completion thereof would result in the removal of an industrial or manufacturing plant of the project occupant from one area of the state to another area of the state or in the abandonment of one or more plants or facilities of the project occupant located within the state, provided, however, that neither restriction shall apply if the agency shall determine on the basis of the application before it that the project is reasonably necessary to discourage the project occupant from removing such other plant or facility to a location outside the state or is reasonably necessary to preserve the competitive position of the project occupant in its respective industry.

- P. The Applicant confirms and acknowledges that the owner, occupant, or operator receiving Financial Assistance for the proposed Project is in substantial compliance with applicable local, state and federal tax, worker protection and environmental laws, rules and regulations.
- Q. The Applicant confirms and acknowledges that the submission of any knowingly false or knowingly misleading information may lead to the immediate termination of any Financial Assistance and the reimbursement of an amount equal to all or part of any tax exemption claimed by reason of the Agency's involvement the Project.
- R. The Applicant confirms and hereby acknowledges that as of the date of this Application, the Applicant is in substantial compliance with all provisions of Article 18-A of the New York General Municipal Law, including, but not limited to, the provision of Section 859-a and Section 862(1) of the New York General Municipal Law.
- S. The Applicant and the individual executing this Application on behalf of Applicant acknowledge that the Agency and its counsel will rely on the representations and covenants made in this Application when acting hereon and hereby represents that the statements made herein do not contain any untrue statement of a material fact and do not omit to state a material fact necessary to make the statements contained herein not misleading.



STATE OF NEW YORK )  
COUNTY OF ) ss.:

**Richard Lu**

\_\_\_\_\_, being first duly sworn, deposes and says:

1. That I am the President (Corporate Office) of Abundant Solar Power, Inc., the sole member of Abundant Solar Power (Troupsburg) LLC (Applicant) and that I am duly authorized on behalf of the Applicant to bind the Applicant.
2. That I have read the attached Application, I know the contents thereof, and that to the best of my knowledge and belief, this Application and the contents of this Application are true, accurate and complete.



\_\_\_\_\_  
(Signature of Officer)

Subscribed and affirmed to me under penalties of perjury  
this \_\_\_ day of \_\_\_\_\_, 20\_\_.

Richard Chen  
(Notary Public)

Registration No. 02CL 6117437  
my commission expires 10/25/20.

**Full Environmental Assessment Form  
Part 1 - Project and Setting**

**Instructions for Completing Part 1**

**Part 1 is to be completed by the applicant or project sponsor.** Responses become part of the application for approval or funding, are subject to public review, and may be subject to further verification.

Complete Part 1 based on information currently available. If additional research or investigation would be needed to fully respond to any item, please answer as thoroughly as possible based on current information; indicate whether missing information does not exist, or is not reasonably available to the sponsor; and, when possible, generally describe work or studies which would be necessary to update or fully develop that information.

Applicants/sponsors must complete all items in Sections A & B. In Sections C, D & E, most items contain an initial question that must be answered either "Yes" or "No". If the answer to the initial question is "Yes", complete the sub-questions that follow. If the answer to the initial question is "No", proceed to the next question. Section F allows the project sponsor to identify and attach any additional information. Section G requires the name and signature of the applicant or project sponsor to verify that the information contained in Part 1 is accurate and complete.

**A. Project and Applicant/Sponsor Information.**

Name of Action or Project: Abundant Troupsburg Solar Farm		
Project Location (describe, and attach a general location map): Tax parcel ID 396.00-01-032.200; 2985 Squab Hollow Road (County Route 84), Town of Troupsburg, Steuben County (see location map & site drawing)		
Brief Description of Proposed Action (include purpose or need): Abundant Solar Power plans to install a 5.0-MW AC solar farm in the northern and southern portions of the 43.6-acre rural vacant property (tax parcel ID: 396.00-01-032.200) located at 2985 Squab Hollow Road (County Route 84) in the Town of Troupsburg. The 19.1-acre project area will consist of about 557 fixed-tilt, free-standing solar tables (total 19,206 modules/panels facing south) to be installed within a fallow field (northern array) and sparse shrubland (southern array). The two solar arrays will be connected by a wire. Anchored into the ground via H-piles or ground screws, each row of solar tables will be about 9' in height, 13' in width, and of variable length. While the solar panels will occupy about 8.4 acres of the project site, the ground disturbance will be limited to about 0.9 acres. About 0.5 acre of tree clearing is anticipated, and low-growth pollinator-friendly seed mix will be planted underneath the solar tables. Easements will be obtained from neighboring properties for the existing access road to the northern array, a staging area, and water spring protection. For utility connection, both underground and overhead electrical lines will be installed. Other project elements include: 25-ft setback from all property lines, agricultural fencing, small operational & control structures, and mostly unimproved access roads. Abundant Solar Power will participate in the NYSERDA NY-Sun Initiative to provide clean energy to local businesses and residences.		
Name of Applicant/Sponsor: Abundant Solar Power (Troupsburg) LLC (Contact: Richard Lu)		Telephone: 202-818-9194 E-Mail: richard.lu@abundantsolarenergy.com
Address: 700 W Metro Park		
City/PO: Rochester	State: NY	Zip Code: 14623
Project Contact (if not same as sponsor; give name and title/role):		Telephone: E-Mail:
Address:		
City/PO:	State:	Zip Code:
Property Owner (if not same as sponsor): PROJECT PARCEL: Danny J. Byler & Clara E. Byler		Telephone: 814-948-5147 E-Mail:
Address: 330 Fred Bechel Lane		
City/PO: Nicktown	State: PA	Zip Code: 15762

**EASEMENTS:** Michael Powell 2857 County Route 84, Troupsburg, NY 14885  
David & Karen Lowe 2951 County Route 84, Troupsburg, NY 14885

**B. Government Approvals**

<b>B. Government Approvals, Funding, or Sponsorship.</b> (“Funding” includes grants, loans, tax relief, and any other forms of financial assistance.)		
<b>Government Entity</b>	<b>If Yes: Identify Agency and Approval(s) Required</b>	<b>Application Date (Actual or projected)</b>
a. City Counsel, Town Board, <input checked="" type="checkbox"/> Yes <input type="checkbox"/> No or Village Board of Trustees	Town Board - Special Use Permit, Site Plan, & Decommissioning Agreement Approvals	Pending
b. City, Town or Village <input type="checkbox"/> Yes <input checked="" type="checkbox"/> No Planning Board or Commission		
c. City, Town or <input type="checkbox"/> Yes <input checked="" type="checkbox"/> No Village Zoning Board of Appeals		
d. Other local agencies <input type="checkbox"/> Yes <input checked="" type="checkbox"/> No		
e. County agencies <input checked="" type="checkbox"/> Yes <input type="checkbox"/> No	County DOT - Work Permit Approval County IDA - PILOT Agreement	Pending
f. Regional agencies <input type="checkbox"/> Yes <input checked="" type="checkbox"/> No		
g. State agencies <input checked="" type="checkbox"/> Yes <input type="checkbox"/> No	NYSERDA - Funding; SHPO sign-off; NYSDEC - SPDES & Wetland Permit (possible)	Pending
h. Federal agencies <input checked="" type="checkbox"/> Yes <input type="checkbox"/> No	US Army Corps - Wetland Permit (possible)	Pending
i. Coastal Resources.		
i. Is the project site within a Coastal Area, or the waterfront area of a Designated Inland Waterway?		<input type="checkbox"/> Yes <input checked="" type="checkbox"/> No
ii. Is the project site located in a community with an approved Local Waterfront Revitalization Program?		<input type="checkbox"/> Yes <input checked="" type="checkbox"/> No
iii. Is the project site within a Coastal Erosion Hazard Area?		<input type="checkbox"/> Yes <input checked="" type="checkbox"/> No

**C. Planning and Zoning**

<b>C.1. Planning and zoning actions.</b>	
Will administrative or legislative adoption, or amendment of a plan, local law, ordinance, rule or regulation be the only approval(s) which must be granted to enable the proposed action to proceed?	<input type="checkbox"/> Yes <input checked="" type="checkbox"/> No
<ul style="list-style-type: none"> <li>• If Yes, complete sections C, F and G.</li> <li>• If No, proceed to question C.2 and complete all remaining sections and questions in Part 1</li> </ul>	
<b>C.2. Adopted land use plans.</b>	
a. Do any municipally- adopted (city, town, village or county) comprehensive land use plan(s) include the site where the proposed action would be located?	<input type="checkbox"/> Yes <input checked="" type="checkbox"/> No
If Yes, does the comprehensive plan include specific recommendations for the site where the proposed action would be located?	<input type="checkbox"/> Yes <input type="checkbox"/> No
b. Is the site of the proposed action within any local or regional special planning district (for example: Greenway; Brownfield Opportunity Area (BOA); designated State or Federal heritage area; watershed management plan; or other?)	<input checked="" type="checkbox"/> Yes <input type="checkbox"/> No
If Yes, identify the plan(s):	
<u>NYS Major Basins: Upper Susquehanna</u>	
_____	
_____	
c. Is the proposed action located wholly or partially within an area listed in an adopted municipal open space plan, or an adopted municipal farmland protection plan?	<input checked="" type="checkbox"/> Yes <input type="checkbox"/> No
If Yes, identify the plan(s):	
<u>Steuben County Agricultural &amp; Farmland Protection Plan</u>	
_____	
_____	

**C.3. Zoning**

a. Is the site of the proposed action located in a municipality with an adopted zoning law or ordinance.  Yes  No  
 If Yes, what is the zoning classification(s) including any applicable overlay district?  
 \_\_\_\_\_

b. Is the use permitted or allowed by a special or conditional use permit?  Yes  No

c. Is a zoning change requested as part of the proposed action?  Yes  No  
 If Yes,  
 i. What is the proposed new zoning for the site? \_\_\_\_\_

**C.4. Existing community services.**

a. In what school district is the project site located? Jasper-Troupsburg Central School District

b. What police or other public protection forces serve the project site?  
Steuben County Sheriff and NYS Troopers

c. Which fire protection and emergency medical services serve the project site?  
Troupsburg Fire Department

d. What parks serve the project site?  
None

**D. Project Details**

**D.1. Proposed and Potential Development**

a. What is the general nature of the proposed action (e.g., residential, industrial, commercial, recreational; if mixed, include all components)? Commercial Solar Energy Facility Installation

b. a. Total acreage of the site of the proposed action? +/- 19.1 acres  
 b. Total acreage to be physically disturbed? +/- 0.9 acres  
 c. Total acreage (project site and any contiguous properties) owned or controlled by the applicant or project sponsor? 43.6 +easements acres The project parcel and easements to be obtained by Abundant Solar upon project approval

c. Is the proposed action an expansion of an existing project or use?  Yes  No  
 i. If Yes, what is the approximate percentage of the proposed expansion and identify the units (e.g., acres, miles, housing units, square feet)? % \_\_\_\_\_ Units: \_\_\_\_\_

d. Is the proposed action a subdivision, or does it include a subdivision?  Yes  No  
 If Yes,  
 i. Purpose or type of subdivision? (e.g., residential, industrial, commercial; if mixed, specify types)  
 \_\_\_\_\_  
 ii. Is a cluster/conservation layout proposed?  Yes  No  
 iii. Number of lots proposed? \_\_\_\_\_  
 iv. Minimum and maximum proposed lot sizes? Minimum \_\_\_\_\_ Maximum \_\_\_\_\_

e. Will the proposed action be constructed in multiple phases?  Yes  No  
 i. If No, anticipated period of construction: +/- 4 months  
 ii. If Yes:  
 • Total number of phases anticipated \_\_\_\_\_  
 • Anticipated commencement date of phase 1 (including demolition) \_\_\_\_\_ month \_\_\_\_\_ year  
 • Anticipated completion date of final phase \_\_\_\_\_ month \_\_\_\_\_ year  
 • Generally describe connections or relationships among phases, including any contingencies where progress of one phase may determine timing or duration of future phases: \_\_\_\_\_  
 \_\_\_\_\_  
 \_\_\_\_\_

f. Does the project include new residential uses?  Yes  No  
 If Yes, show numbers of units proposed.

	<u>One Family</u>	<u>Two Family</u>	<u>Three Family</u>	<u>Multiple Family (four or more)</u>
Initial Phase	_____	_____	_____	_____
At completion	_____	_____	_____	_____
of all phases	_____	_____	_____	_____

g. Does the proposed action include new non-residential construction (including expansions)?  Yes  No  
 If Yes,

i. Total number of structures 557 solar tbls plus two transformers

ii. Dimensions (in feet) of largest proposed structure: +/- 9 height; +/- 13 width; and +/- 31 length applies to one solar table

iii. Approximate extent of building space to be heated or cooled: \_\_\_\_\_ 0 square feet

h. Does the proposed action include construction or other activities that will result in the impoundment of any liquids, such as creation of a water supply, reservoir, pond, lake, waste lagoon or other storage?  Yes  No  
 If Yes,

i. Purpose of the impoundment: \_\_\_\_\_

ii. If a water impoundment, the principal source of the water:  Ground water  Surface water streams  Other specify: \_\_\_\_\_

iii. If other than water, identify the type of impounded/contained liquids and their source. \_\_\_\_\_

iv. Approximate size of the proposed impoundment. Volume: \_\_\_\_\_ million gallons; surface area: \_\_\_\_\_ acres

v. Dimensions of the proposed dam or impounding structure: \_\_\_\_\_ height; \_\_\_\_\_ length

vi. Construction method/materials for the proposed dam or impounding structure (e.g., earth fill, rock, wood, concrete): \_\_\_\_\_

---

**D.2. Project Operations**

a. Does the proposed action include any excavation, mining, or dredging, during construction, operations, or both?  Yes  No  
 (Not including general site preparation, grading or installation of utilities or foundations where all excavated materials will remain onsite)

If Yes:

i. What is the purpose of the excavation or dredging? \_\_\_\_\_

ii. How much material (including rock, earth, sediments, etc.) is proposed to be removed from the site?

- Volume (specify tons or cubic yards): \_\_\_\_\_
- Over what duration of time? \_\_\_\_\_

iii. Describe nature and characteristics of materials to be excavated or dredged, and plans to use, manage or dispose of them. \_\_\_\_\_

iv. Will there be onsite dewatering or processing of excavated materials?  Yes  No  
 If yes, describe. \_\_\_\_\_

v. What is the total area to be dredged or excavated? \_\_\_\_\_ acres

vi. What is the maximum area to be worked at any one time? \_\_\_\_\_ acres

vii. What would be the maximum depth of excavation or dredging? \_\_\_\_\_ feet

viii. Will the excavation require blasting?  Yes  No

ix. Summarize site reclamation goals and plan: \_\_\_\_\_

---

b. Would the proposed action cause or result in alteration of, increase or decrease in size of, or encroachment into any existing wetland, waterbody, shoreline, beach or adjacent area?  Yes  No  
 If Yes:

i. Identify the wetland or waterbody which would be affected (by name, water index number, wetland map number or geographic description): No mapped Federal or State wetland -- a wetland delineation to confirm the absence of wetlands is currently underway.

ii. Describe how the proposed action would affect that waterbody or wetland, e.g. excavation, fill, placement of structures, or alteration of channels, banks and shorelines. Indicate extent of activities, alterations and additions in square feet or acres:

\_\_\_\_\_  
\_\_\_\_\_  
\_\_\_\_\_

iii. Will the proposed action cause or result in disturbance to bottom sediments?  Yes  No

If Yes, describe: \_\_\_\_\_

iv. Will the proposed action cause or result in the destruction or removal of aquatic vegetation?  Yes  No

If Yes:

- acres of aquatic vegetation proposed to be removed: \_\_\_\_\_
- expected acreage of aquatic vegetation remaining after project completion: \_\_\_\_\_
- purpose of proposed removal (e.g. beach clearing, invasive species control, boat access): \_\_\_\_\_
  
- proposed method of plant removal: \_\_\_\_\_
- if chemical/herbicide treatment will be used, specify product(s): \_\_\_\_\_

v. Describe any proposed reclamation/mitigation following disturbance: \_\_\_\_\_

c. Will the proposed action use, or create a new demand for water?  Yes  No

If Yes:

i. Total anticipated water usage/demand per day: \_\_\_\_\_ gallons/day

ii. Will the proposed action obtain water from an existing public water supply?  Yes  No

If Yes:

- Name of district or service area: \_\_\_\_\_
- Does the existing public water supply have capacity to serve the proposal?  Yes  No
- Is the project site in the existing district?  Yes  No
- Is expansion of the district needed?  Yes  No
- Do existing lines serve the project site?  Yes  No

iii. Will line extension within an existing district be necessary to supply the project?  Yes  No

If Yes:

- Describe extensions or capacity expansions proposed to serve this project: \_\_\_\_\_
  
- Source(s) of supply for the district: \_\_\_\_\_

iv. Is a new water supply district or service area proposed to be formed to serve the project site?  Yes  No

If Yes:

- Applicant/sponsor for new district: \_\_\_\_\_
- Date application submitted or anticipated: \_\_\_\_\_
- Proposed source(s) of supply for new district: \_\_\_\_\_

v. If a public water supply will not be used, describe plans to provide water supply for the project: \_\_\_\_\_

vi. If water supply will be from wells (public or private), what is the maximum pumping capacity: \_\_\_\_\_ gallons/minute.

d. Will the proposed action generate liquid wastes?  Yes  No

If Yes:

i. Total anticipated liquid waste generation per day: \_\_\_\_\_ gallons/day

ii. Nature of liquid wastes to be generated (e.g., sanitary wastewater, industrial; if combination, describe all components and approximate volumes or proportions of each): \_\_\_\_\_

iii. Will the proposed action use any existing public wastewater treatment facilities?  Yes  No

If Yes:

- Name of wastewater treatment plant to be used: \_\_\_\_\_
- Name of district: \_\_\_\_\_
- Does the existing wastewater treatment plant have capacity to serve the project?  Yes  No
- Is the project site in the existing district?  Yes  No
- Is expansion of the district needed?  Yes  No

Yes  No  
 Yes  No

• Do existing sewer lines serve the project site?  
 • Will a line extension within an existing district be necessary to serve the project?  
 If Yes:  
 • Describe extensions or capacity expansions proposed to serve this project: \_\_\_\_\_  
 \_\_\_\_\_  
 \_\_\_\_\_

iv. Will a new wastewater (sewage) treatment district be formed to serve the project site?  Yes  No  
 If Yes:  
 • Applicant/sponsor for new district: \_\_\_\_\_  
 • Date application submitted or anticipated: \_\_\_\_\_  
 • What is the receiving water for the wastewater discharge? \_\_\_\_\_  
 v. If public facilities will not be used, describe plans to provide wastewater treatment for the project, including specifying proposed receiving water (name and classification if surface discharge or describe subsurface disposal plans):  
 \_\_\_\_\_  
 \_\_\_\_\_  
 \_\_\_\_\_  
 vi. Describe any plans or designs to capture, recycle or reuse liquid waste: \_\_\_\_\_  
 \_\_\_\_\_  
 \_\_\_\_\_

e. Will the proposed action disturb more than one acre and create stormwater runoff, either from new point sources (i.e. ditches, pipes, swales, curbs, gutters or other concentrated flows of stormwater) or non-point source (i.e. sheet flow) during construction or post construction?  Yes  No  
 If Yes:  
 i. How much impervious surface will the project create in relation to total size of project parcel?  
 \_\_\_\_\_ Square feet or \_\_\_\_\_ acres (impervious surface)  
 \_\_\_\_\_ Square feet or \_\_\_\_\_ acres (parcel size)  
 ii. Describe types of new point sources. \_\_\_\_\_  
 \_\_\_\_\_  
 iii. Where will the stormwater runoff be directed (i.e. on-site stormwater management facility/structures, adjacent properties, groundwater, on-site surface water or off-site surface waters)?  
 \_\_\_\_\_  
 \_\_\_\_\_  
 • If to surface waters, identify receiving water bodies or wetlands: \_\_\_\_\_  
 \_\_\_\_\_  
 • Will stormwater runoff flow to adjacent properties?  Yes  No

iv. Does the proposed plan minimize impervious surfaces, use pervious materials or collect and re-use stormwater?  Yes  No

f. Does the proposed action include, or will it use on-site, one or more sources of air emissions, including fuel combustion, waste incineration, or other processes or operations?  Yes  No  
 If Yes, identify:  
 i. Mobile sources during project operations (e.g., heavy equipment, fleet or delivery vehicles)  
 \_\_\_\_\_  
 ii. Stationary sources during construction (e.g., power generation, structural heating, batch plant, crushers)  
 \_\_\_\_\_  
 iii. Stationary sources during operations (e.g., process emissions, large boilers, electric generation)  
 \_\_\_\_\_  
 \_\_\_\_\_

g. Will any air emission sources named in D.2.f (above), require a NY State Air Registration, Air Facility Permit, or Federal Clean Air Act Title IV or Title V Permit?  Yes  No  
 If Yes:  
 i. Is the project site located in an Air quality non-attainment area? (Area routinely or periodically fails to meet ambient air quality standards for all or some parts of the year)  Yes  No  
 ii. In addition to emissions as calculated in the application, the project will generate:  
 • \_\_\_\_\_ Tons/year (short tons) of Carbon Dioxide (CO<sub>2</sub>)  
 • \_\_\_\_\_ Tons/year (short tons) of Nitrous Oxide (N<sub>2</sub>O)  
 • \_\_\_\_\_ Tons/year (short tons) of Perfluorocarbons (PFCs)  
 • \_\_\_\_\_ Tons/year (short tons) of Sulfur Hexafluoride (SF<sub>6</sub>)  
 • \_\_\_\_\_ Tons/year (short tons) of Carbon Dioxide equivalent of Hydrofluorocarbons (HFCs)  
 • \_\_\_\_\_ Tons/year (short tons) of Hazardous Air Pollutants (HAPs)

h. Will the proposed action generate or emit methane (including, but not limited to, sewage treatment plants, landfills, composting facilities)?  Yes  No

If Yes:

i. Estimate methane generation in tons/year (metric): \_\_\_\_\_

ii. Describe any methane capture, control or elimination measures included in project design (e.g., combustion to generate heat or electricity, flaring): \_\_\_\_\_

---

i. Will the proposed action result in the release of air pollutants from open-air operations or processes, such as quarry or landfill operations?  Yes  No

If Yes: Describe operations and nature of emissions (e.g., diesel exhaust, rock particulates/dust): \_\_\_\_\_

---

j. Will the proposed action result in a substantial increase in traffic above present levels or generate substantial new demand for transportation facilities or services?  Yes  No

If Yes:

i. When is the peak traffic expected (Check all that apply):  Morning  Evening  Weekend  
 Randomly between hours of \_\_\_\_\_ to \_\_\_\_\_.

ii. For commercial activities only, projected number of truck trips/day and type (e.g., semi trailers and dump trucks): \_\_\_\_\_

iii. Parking spaces: Existing \_\_\_\_\_ Proposed \_\_\_\_\_ Net increase/decrease \_\_\_\_\_

iv. Does the proposed action include any shared use parking?  Yes  No

v. If the proposed action includes any modification of existing roads, creation of new roads or change in existing access, describe: \_\_\_\_\_

vi. Are public/private transportation service(s) or facilities available within ½ mile of the proposed site?  Yes  No

vii. Will the proposed action include access to public transportation or accommodations for use of hybrid, electric or other alternative fueled vehicles?  Yes  No

viii. Will the proposed action include plans for pedestrian or bicycle accommodations for connections to existing pedestrian or bicycle routes?  Yes  No

---

k. Will the proposed action (for commercial or industrial projects only) generate new or additional demand for energy?  Yes  No

If Yes:

i. Estimate annual electricity demand during operation of the proposed action: \_\_\_\_\_

ii. Anticipated sources/suppliers of electricity for the project (e.g., on-site combustion, on-site renewable, via grid/local utility, or other): \_\_\_\_\_

iii. Will the proposed action require a new, or an upgrade, to an existing substation?  Yes  No

---

l. Hours of operation. Answer all items which apply.

<p>i. During Construction:</p> <ul style="list-style-type: none"> <li>• Monday - Friday: _____ Potentially 7am - 6pm</li> <li>• Saturday: _____ minimal if any</li> <li>• Sunday: _____ minimal if any</li> <li>• Holidays: _____ minimal if any</li> </ul>	<p>ii. During Operations:</p> <ul style="list-style-type: none"> <li>• Monday - Friday: _____ remote monitoring 24 hours per day</li> <li>• Saturday: _____ 24 hours per day</li> <li>• Sunday: _____ 24 hours per day</li> <li>• Holidays: _____ 24 hours per day</li> </ul>
---	---



m. Will the proposed action produce noise that will exceed existing ambient noise levels during construction, operation, or both?  Yes  No

If yes:

i. Provide details including sources, time of day and duration:  
Intermittent construction noise could exceed existing ambient noise levels for short periods of time during daytime construction activities. Once operational, noise levels exceeding the existing ambient noise levels are not anticipated.

ii. Will the proposed action remove existing natural barriers that could act as a noise barrier or screen?  Yes  No  
 Describe: \_\_\_\_\_

---

n. Will the proposed action have outdoor lighting?  Yes  No

If yes:

i. Describe source(s), location(s), height of fixture(s), direction/aim, and proximity to nearest occupied structures:  
 \_\_\_\_\_

ii. Will proposed action remove existing natural barriers that could act as a light barrier or screen?  Yes  No  
 Describe: \_\_\_\_\_

---

o. Does the proposed action have the potential to produce odors for more than one hour per day?  Yes  No  
 If Yes, describe possible sources, potential frequency and duration of odor emissions, and proximity to nearest occupied structures:  
 \_\_\_\_\_

---

p. Will the proposed action include any bulk storage of petroleum (combined capacity of over 1,100 gallons) or chemical products 185 gallons in above ground storage or any amount in underground storage?  Yes  No

If Yes:

i. Product(s) to be stored \_\_\_\_\_

ii. Volume(s) \_\_\_\_\_ per unit time \_\_\_\_\_ (e.g., month, year)

iii. Generally, describe the proposed storage facilities:  
 \_\_\_\_\_

---

q. Will the proposed action (commercial, industrial and recreational projects only) use pesticides (i.e., herbicides, insecticides) during construction or operation?  Yes  No

If Yes:

i. Describe proposed treatment(s):  
Low-growth pollinator-friendly seed mix will be planted, and will not require mowing or any chemical treatment for site maintenance.

ii. Will the proposed action use Integrated Pest Management Practices?  Yes  No

---

r. Will the proposed action (commercial or industrial projects only) involve or require the management or disposal of solid waste (excluding hazardous materials)?  Yes  No

If Yes:

i. Describe any solid waste(s) to be generated during construction or operation of the facility:

- Construction: +/- 1,000 cubic yards ~~tons~~ per \_\_\_\_\_ +/- 4 (unit of time) months
- Operation : Not anticipated tons per \_\_\_\_\_ (unit of time)

ii. Describe any proposals for on-site minimization, recycling or reuse of materials to avoid disposal as solid waste:

- Construction: Construction debris of disposable wrapping and containers will be recycled when appropriate
- Operation: N/A

iii. Proposed disposal methods/facilities for solid waste generated on-site:

- Construction: Dumpsters will be available on-site for recyclable and non-recyclable materials. Site materials that are not indicated to be salvageable, including debris, will be removed to a permitted landfill.
- Operation: N/A

s. Does the proposed action include construction or modification of a solid waste management facility?  Yes  No

If Yes:

i. Type of management or handling of waste proposed for the site (e.g., recycling or transfer station, composting, landfill, or other disposal activities): \_\_\_\_\_

ii. Anticipated rate of disposal/processing:

- \_\_\_\_\_ Tons/month, if transfer or other non-combustion/thermal treatment, or
- \_\_\_\_\_ Tons/hour, if combustion or thermal treatment

iii. If landfill, anticipated site life: \_\_\_\_\_ years

---

t. Will the proposed action at the site involve the commercial generation, treatment, storage, or disposal of hazardous waste?  Yes  No

If Yes:

i. Name(s) of all hazardous wastes or constituents to be generated, handled or managed at facility: \_\_\_\_\_

ii. Generally describe processes or activities involving hazardous wastes or constituents: \_\_\_\_\_

iii. Specify amount to be handled or generated \_\_\_\_\_ tons/month

iv. Describe any proposals for on-site minimization, recycling or reuse of hazardous constituents: \_\_\_\_\_

v. Will any hazardous wastes be disposed at an existing offsite hazardous waste facility?  Yes  No

If Yes: provide name and location of facility: \_\_\_\_\_

If No: describe proposed management of any hazardous wastes which will not be sent to a hazardous waste facility: \_\_\_\_\_

**E. Site and Setting of Proposed Action**

**E.1. Land uses on and surrounding the project site**

a. Existing land uses.

i. Check all uses that occur on, adjoining and near the project site.

- Urban  Industrial  Commercial  Residential (suburban)  Rural (non-farm)
- Forest  Agriculture  Aquatic  Other (specify): \_\_\_\_\_

ii. If mix of uses, generally describe: \_\_\_\_\_

b. Land uses and covertypes on the project site. **Focusing on land cover changes within the proposed 19.1-acre project area.**

Land use or Covertype	Current Acreage	Acreage After Project Completion	Change (Acres +/-)
• Roads, buildings, and other paved or impervious surfaces <b>including gravel road &amp; building remains</b>	< 0.1	< 0.2	+ 0.1
• Forested	+/- 0.5	0.0	- 0.5
• Meadows, grasslands or brushlands (non-agricultural, including abandoned agricultural) <b>&amp; grass*</b>	+/- 9.3	+/- 9.7	+ 0.4
• Agricultural <b>including fallow field</b> (includes active orchards, field, greenhouse etc.)	+/- 8.2	0.0	- 8.2
• Surface water features (lakes, ponds, streams, rivers, etc.)			
• Wetlands (freshwater or tidal)			
• Non-vegetated (bare rock, earth or fill)	+/- 1.0	+/- 0.8	- 0.2
• Other Describe: <u>Solar panels with grass* underneath</u>	0.0	+/- 8.4	+ 8.4

\*grass: pollinator-friendly and low-growth

c. Is the project site presently used by members of the community for public recreation?  Yes  No  
i. If Yes: explain: \_\_\_\_\_

d. Are there any facilities serving children, the elderly, people with disabilities (e.g., schools, hospitals, licensed day care centers, or group homes) within 1500 feet of the project site?  Yes  No  
If Yes,  
i. Identify Facilities: \_\_\_\_\_  
\_\_\_\_\_

e. Does the project site contain an existing dam?  Yes  No  
If Yes:  
i. Dimensions of the dam and impoundment:  
• Dam height: \_\_\_\_\_ feet  
• Dam length: \_\_\_\_\_ feet  
• Surface area: \_\_\_\_\_ acres  
• Volume impounded: \_\_\_\_\_ gallons OR acre-feet  
ii. Dam's existing hazard classification: \_\_\_\_\_  
iii. Provide date and summarize results of last inspection: \_\_\_\_\_  
\_\_\_\_\_

f. Has the project site ever been used as a municipal, commercial or industrial solid waste management facility, or does the project site adjoin property which is now, or was at one time, used as a solid waste management facility?  Yes  No  
If Yes:  
i. Has the facility been formally closed?  Yes  No  
• If yes, cite sources/documentation: \_\_\_\_\_  
ii. Describe the location of the project site relative to the boundaries of the solid waste management facility: \_\_\_\_\_  
\_\_\_\_\_

iii. Describe any development constraints due to the prior solid waste activities: \_\_\_\_\_  
\_\_\_\_\_

g. Have hazardous wastes been generated, treated and/or disposed of at the site, or does the project site adjoin property which is now or was at one time used to commercially treat, store and/or dispose of hazardous waste?  Yes  No  
If Yes:  
i. Describe waste(s) handled and waste management activities, including approximate time when activities occurred: \_\_\_\_\_  
\_\_\_\_\_

h. Potential contamination history. Has there been a reported spill at the proposed project site, or have any remedial actions been conducted at or adjacent to the proposed site?  Yes  No  
If Yes:  
i. Is any portion of the site listed on the NYSDEC Spills Incidents database or Environmental Site Remediation database? Check all that apply:  Yes  No  
 Yes – Spills Incidents database Provide DEC ID number(s): \_\_\_\_\_  
 Yes – Environmental Site Remediation database Provide DEC ID number(s): \_\_\_\_\_  
 Neither database  
ii. If site has been subject of RCRA corrective activities, describe control measures: \_\_\_\_\_  
\_\_\_\_\_

iii. Is the project within 2000 feet of any site in the NYSDEC Environmental Site Remediation database?  Yes  No  
If yes, provide DEC ID number(s): \_\_\_\_\_  
iv. If yes to (i), (ii) or (iii) above, describe current status of site(s): \_\_\_\_\_  
\_\_\_\_\_

v. Is the project site subject to an institutional control limiting property uses?  Yes  No

- If yes, DEC site ID number: \_\_\_\_\_
- Describe the type of institutional control (e.g., deed restriction or easement): \_\_\_\_\_
- Describe any use limitations: \_\_\_\_\_
- Describe any engineering controls: \_\_\_\_\_
- Will the project affect the institutional or engineering controls in place?  Yes  No
- Explain: \_\_\_\_\_

---

**E.2. Natural Resources On or Near Project Site**

a. What is the average depth to bedrock on the project site? \_\_\_\_\_ +/- 1.5 feet

b. Are there bedrock outcroppings on the project site?  Yes  No  
 If Yes, what proportion of the site is comprised of bedrock outcroppings? \_\_\_\_\_ %

c. Predominant soil type(s) present on project site:

Volusia channery silt loam	+/- 35 %
Arnot channery silt loam	+/- 30 %
Mardin channery silt loam	+/- 20 %

d. What is the average depth to the water table on the project site? Average: +/- 2.7 feet **Varies from 0.7 ft to > 6.5 ft**

e. Drainage status of project site soils:  Well Drained: +/-30 % of site  
 Moderately Well Drained: +/-40 % of site  
 Poorly Drained +/-30 % of site

f. Approximate proportion of proposed action site with slopes:  0-10%: +/-45 % of site  
 10-15%: +/-35 % of site  
 15% or greater: +/-20 % of site

g. Are there any unique geologic features on the project site?  Yes  No  
 If Yes, describe: \_\_\_\_\_

---

h. Surface water features.

i. Does any portion of the project site contain wetlands or other waterbodies (including streams, rivers, ponds or lakes)?  Yes  No

ii. Do any wetlands or other waterbodies adjoin the project site?  Yes  No

If Yes to either i or ii, continue. If No, skip to E.2.i.

iii. Are any of the wetlands or waterbodies within or adjoining the project site regulated by any federal, state or local agency?  Yes  No

iv. For each identified regulated wetland and waterbody on the project site, provide the following information:

- Streams: Name Squab Hollow (811-271.1) - located outside of project area Classification C
- Lakes or Ponds: Name \_\_\_\_\_ Classification \_\_\_\_\_
- Wetlands: Name \_\_\_\_\_ Approximate Size \_\_\_\_\_
- Wetland No. (if regulated by DEC) \_\_\_\_\_

v. Are any of the above water bodies listed in the most recent compilation of NYS water quality-impaired waterbodies?  Yes  No  
 If yes, name of impaired water body/bodies and basis for listing as impaired: \_\_\_\_\_

---

i. Is the project site in a designated Floodway?  Yes  No

j. Is the project site in the 100-year Floodplain? **located on the other side of County Route 84**  Yes  No

k. Is the project site in the 500-year Floodplain?  Yes  No

l. Is the project site located over, or immediately adjoining, a primary, principal or sole source aquifer?  Yes  No  
 If Yes:  
 i. Name of aquifer: \_\_\_\_\_

m. Identify the predominant wildlife species that occupy or use the project site:  
 The project site will be fenced off, but some typical rural species such as deer, squirrels, rabbits, raccoons, woodchucks  
chipmunks, rodents, foxes, coyote, crow, songbirds, raptors, frogs, and snakes may pass through.

n. Does the project site contain a designated significant natural community?  Yes  No  
 If Yes:  
 i. Describe the habitat/community (composition, function, and basis for designation): \_\_\_\_\_  
 ii. Source(s) of description or evaluation: \_\_\_\_\_  
 iii. Extent of community/habitat:  
 • Currently: \_\_\_\_\_ acres  
 • Following completion of project as proposed: \_\_\_\_\_ acres  
 • Gain or loss (indicate + or -): \_\_\_\_\_ acres

o. Does project site contain any species of plant or animal that is listed by the federal government or NYS as endangered or threatened, or does it contain any areas identified as habitat for an endangered or threatened species?  Yes  No  
 If Yes:  
 i. Species and listing (endangered or threatened): \_\_\_\_\_  
 U.S. Fish & Wildlife Service (USFWS) lists the threatened Northern Long-eared Bat (NLEB) as a potential species of concern at the project site on April 29, 2019. But NYSDEC indicates the Town of Troupsburg does not contain a confirmed NLEB occupied habitat. See attached USFWS list & NYSDEC map.

p. Does the project site contain any species of plant or animal that is listed by NYS as rare, or as a species of special concern?  Yes  No  
 If Yes:  
 i. Species and listing: \_\_\_\_\_

q. Is the project site or adjoining area currently used for hunting, trapping, fishing or shell fishing?  Yes  No  
 If yes, give a brief description of how the proposed action may affect that use: No impact to wooded or aquatic habitat is anticipated.  
Hunting and fishing may occur in the vicinity of the project area. The project will have minimal effect on those activities once construction is complete.

**E.3. Designated Public Resources On or Near Project Site**

a. Is the project site, or any portion of it, located in a designated agricultural district certified pursuant to Agriculture and Markets Law, Article 25-AA, Section 303 and 304?  Yes  No  
 If Yes, provide county plus district name/number: \_\_\_\_\_

b. Are agricultural lands consisting of highly productive soils present?  Yes  No  
 i. If Yes: acreage(s) on project site? \_\_\_\_\_ No portion of the project site is in active agricultural use.  
 ii. Source(s) of soil rating(s): \_\_\_\_\_

c. Does the project site contain all or part of, or is it substantially contiguous to, a registered National Natural Landmark?  Yes  No  
 If Yes:  
 i. Nature of the natural landmark:  Biological Community  Geological Feature  
 ii. Provide brief description of landmark, including values behind designation and approximate size/extent: \_\_\_\_\_  
 \_\_\_\_\_  
 \_\_\_\_\_

d. Is the project site located in or does it adjoin a state listed Critical Environmental Area?  Yes  No  
 If Yes:  
 i. CEA name: \_\_\_\_\_  
 ii. Basis for designation: \_\_\_\_\_  
 iii. Designating agency and date: \_\_\_\_\_

e. Does the project site contain, or is it substantially contiguous to, a building, archaeological site, or district which is listed on the National or State Register of Historic Places, or that has been determined by the Commissioner of the NYS Office of Parks, Recreation and Historic Preservation to be eligible for listing on the State Register of Historic Places?  Yes  No

If Yes:

i. Nature of historic/archaeological resource:  Archaeological Site  Historic Building or District

ii. Name: \_\_\_\_\_

iii. Brief description of attributes on which listing is based: \_\_\_\_\_

---

f. Is the project site, or any portion of it, located in or adjacent to an area designated as sensitive for archaeological sites on the NY State Historic Preservation Office (SHPO) archaeological site inventory?  Yes  No

---

g. Have additional archaeological or historic site(s) or resources been identified on the project site?  Yes  No

If Yes:

i. Describe possible resource(s): \_\_\_\_\_

ii. Basis for identification: \_\_\_\_\_

---

h. Is the project site within five miles of any officially designated and publicly accessible federal, state, or local scenic or aesthetic resource?  Yes  No

If Yes:

i. Identify resource: \_\_\_\_\_

ii. Nature of, or basis for, designation (e.g., established highway overlook, state or local park, state historic trail or scenic byway, etc.): \_\_\_\_\_

iii. Distance between project and resource: \_\_\_\_\_ miles.

---

i. Is the project site located within a designated river corridor under the Wild, Scenic and Recreational Rivers Program 6 NYCRR 666?  Yes  No

If Yes:

i. Identify the name of the river and its designation: \_\_\_\_\_

ii. Is the activity consistent with development restrictions contained in 6NYCRR Part 666?  Yes  No

**F. Additional Information**

Attach any additional information which may be needed to clarify your project.

If you have identified any adverse impacts which could be associated with your proposal, please describe those impacts plus any measures which you propose to avoid or minimize them.

**G. Verification**

I certify that the information provided is true to the best of my knowledge.

Applicant/Sponsor Name Abundant Solar Power (Richard Lu) Date May 8, 2019

Signature  Title CEO

Path: I:\Abundant Solar Power\2190750 - 2019 Master Proposal\2190750.03 - Troupsburg Design Services\SEQR USGS Map TroupsburgSolar.mxd  
Creator: LW Reviewer: LW

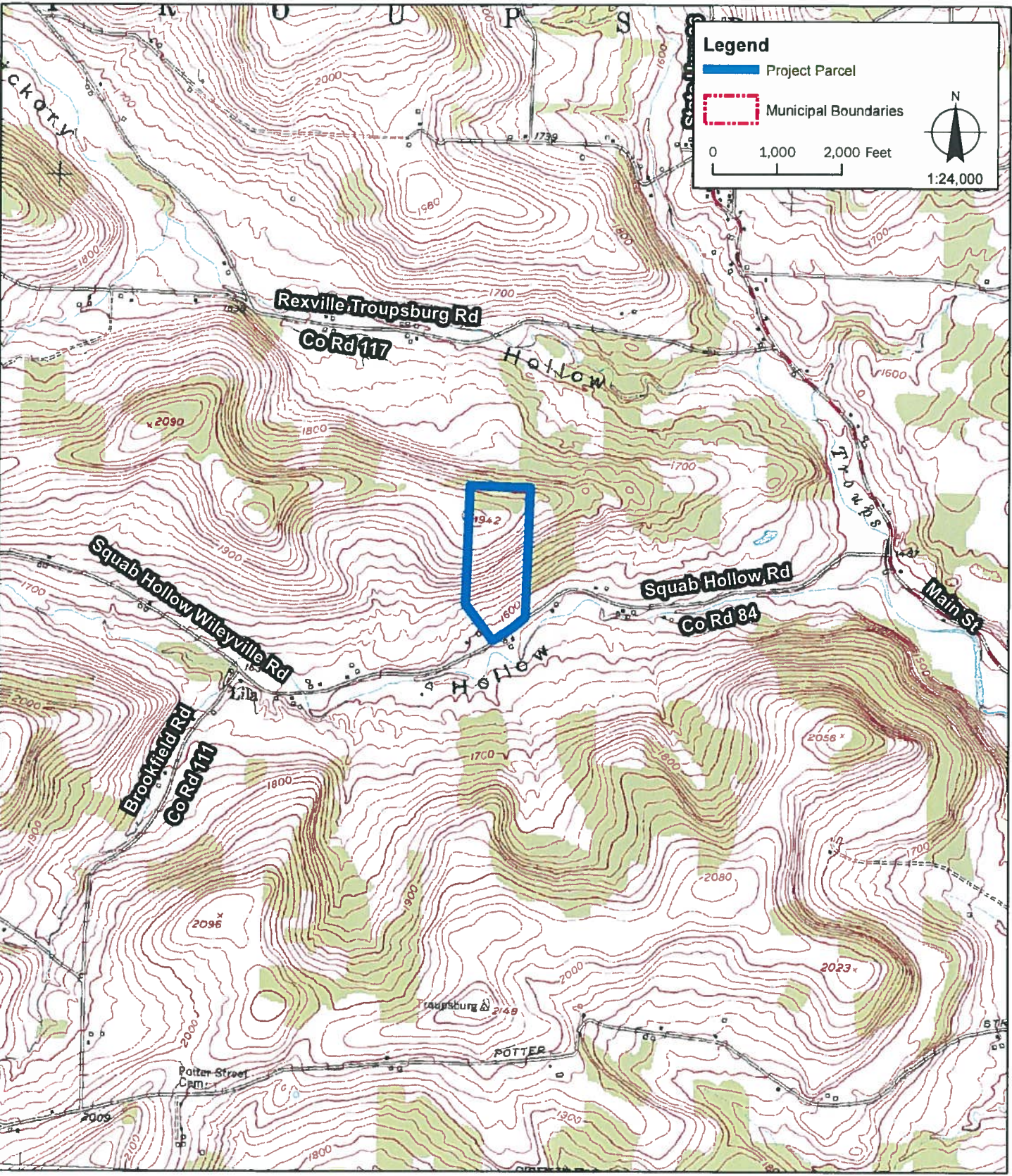

- Sources:
- 1. USGS Quads: CUGIR
  - 2. Roads: TIGER 2010
  - 3. Municipal Boundaries: NYS State Office 2018
  - 4. Parcel Boundaries: Steuben County 2017

 **LaBella**  
Powered by partnership  
**ABUNDANT  
SOLAR POWER**

**TROUPSBURG  
SOLAR FARM**  
LaBella Project No: 2190750.03  
Date: APRIL 2019

**USGS MAP  
TROUPSBURG  
QUAD  
FIGURE 1**



OVERALL SITE PLAN  
 1/8" = 1' N



300 State Street, Suite 201  
 Rochester, NY 14614  
 585-454-6110  
 labella.com

It is a violation of New York Education Law Article 148 Section 2000, for any person, unless acting under the direction of a licensed professional engineer or land surveyor, to place an sign in any way, if an sign bearing the seal of an professional engineer or land surveyor or around the existing entrance, entrance, or land boundary shall not be the same their seal and name, "without" or "without" the seal signature and date of such signature, in a visible location of the structure.

© 2019 LaBella Associates  
**ABUNDANT SOLAR POWER (TROUPEBURG), LLC.**  
 700 W. METRO PARK  
 ROCHESTER NY 14623

2885 COUNTY ROUTE 84  
 TOWN OF TROUPEBURG

PROJECT NAME	2100750.03
DATE OF ISSUE	05/19
ISSUED FOR PRELIMINARY PLANS	
DATE	MAY 2019
DESIGNED BY	

This plan is prepared by LaBella Associates, Inc. for the use of the client. It is not to be used for any other purpose without the written consent of LaBella Associates, Inc. The client is responsible for the accuracy of the information provided to LaBella Associates, Inc. and for the accuracy of the information provided to the client. LaBella Associates, Inc. is not responsible for the accuracy of the information provided to the client.



# Northern Long-eared Bat Occurrences by Town

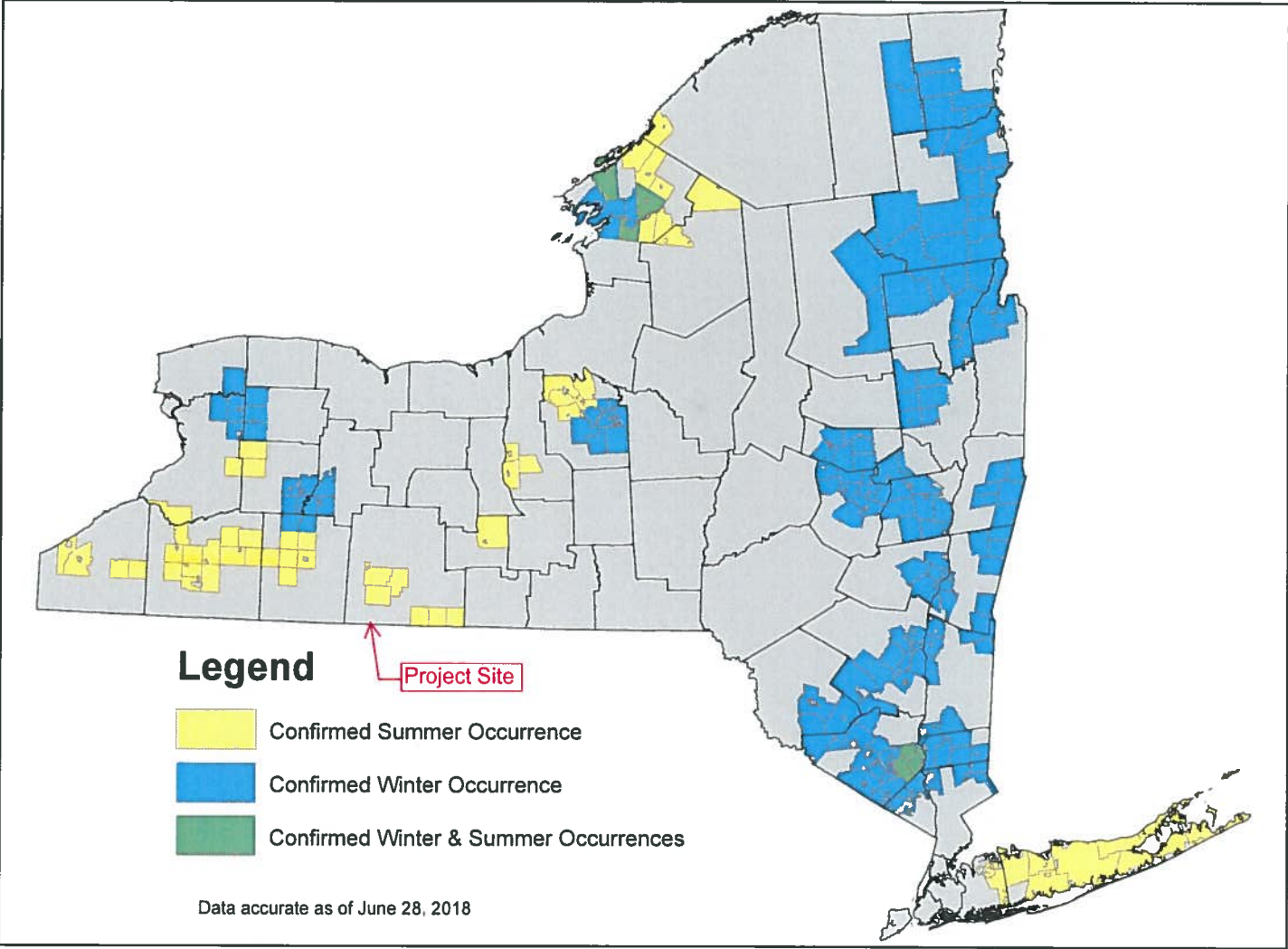

# IPaC resource list

This report is an automatically generated list of species and other resources such as critical habitat (collectively referred to as *trust resources*) under the U.S. Fish and Wildlife Service's (USFWS) jurisdiction that are known or expected to be on or near the project area referenced below. The list may also include trust resources that occur outside of the project area, but that could potentially be directly or indirectly affected by activities in the project area. However, determining the likelihood and extent of effects a project may have on trust resources typically requires gathering additional site-specific (e.g., vegetation/species surveys) and project-specific (e.g., magnitude and timing of proposed activities) information.

Below is a summary of the project information you provided and contact information for the USFWS office(s) with jurisdiction in the defined project area. Please read the introduction to each section that follows (Endangered Species, Migratory Birds, USFWS Facilities, and NWI Wetlands) for additional information applicable to the trust resources addressed in that section.

## Project information

NAME

Abundant Troupsburg Solar Farm

LOCATION

Steuben County, New York

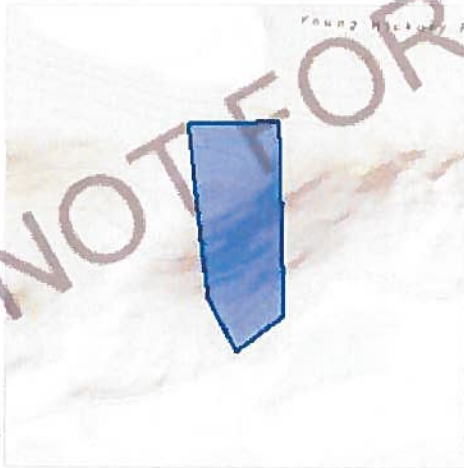

## Local office

New York Ecological Services Field Office

☎ (607) 753-9334

📠 (607) 753-9699

3817 Luker Road  
Cortland, NY 13045-9385

<http://www.fws.gov/northeast/nyfo/es/section7.htm>

NOT FOR CONSULTATION

# Endangered species

**This resource list is for informational purposes only and does not constitute an analysis of project level impacts.**

The primary information used to generate this list is the known or expected range of each species. Additional areas of influence (AOI) for species are also considered. An AOI includes areas outside of the species range if the species could be indirectly affected by activities in that area (e.g., placing a dam upstream of a fish population, even if that fish does not occur at the dam site, may indirectly impact the species by reducing or eliminating water flow downstream). Because species can move, and site conditions can change, the species on this list are not guaranteed to be found on or near the project area. To fully determine any potential effects to species, additional site-specific and project-specific information is often required.

Section 7 of the Endangered Species Act **requires** Federal agencies to "request of the Secretary information whether any species which is listed or proposed to be listed may be present in the area of such proposed action" for any project that is conducted, permitted, funded, or licensed by any Federal agency. A letter from the local office and a species list which fulfills this requirement can **only** be obtained by requesting an official species list from either the Regulatory Review section in IPaC (see directions below) or from the local field office directly.

For project evaluations that require USFWS concurrence/review, please return to the IPaC website and request an official species list by doing the following:

1. Log in to IPaC.
2. Go to your My Projects list.
3. Click PROJECT HOME for this project.
4. Click REQUEST SPECIES LIST.

Listed species<sup>1</sup> and their critical habitats are managed by the [Ecological Services Program](#) of the U.S. Fish and Wildlife Service (USFWS) and the fisheries division of the National Oceanic and Atmospheric Administration (NOAA Fisheries<sup>2</sup>).

Species and critical habitats under the sole responsibility of NOAA Fisheries are **not** shown on this list. Please contact [NOAA Fisheries](#) for [species under their jurisdiction](#).

1. Species listed under the [Endangered Species Act](#) are threatened or endangered; IPaC also shows species that are candidates, or proposed, for listing. See the [listing status page](#) for more information.
2. [NOAA Fisheries](#), also known as the National Marine Fisheries Service (NMFS), is an office of the National Oceanic and Atmospheric Administration within the Department of Commerce.

The following species are potentially affected by activities in this location:

## Mammals

NAME

STATUS

Northern Long-eared Bat *Myotis septentrionalis*  
No critical habitat has been designated for this species.  
<https://ecos.fws.gov/ecp/species/9045>

Threatened

## Critical habitats

Potential effects to critical habitat(s) in this location must be analyzed along with the endangered species themselves.

THERE ARE NO CRITICAL HABITATS AT THIS LOCATION.

## Migratory birds

Certain birds are protected under the Migratory Bird Treaty Act<sup>1</sup> and the Bald and Golden Eagle Protection Act<sup>2</sup>.

Any person or organization who plans or conducts activities that may result in impacts to migratory birds, eagles, and their habitats should follow appropriate regulations and consider implementing appropriate conservation measures, as described [below](#).

1. The [Migratory Birds Treaty Act](#) of 1918.
2. The [Bald and Golden Eagle Protection Act](#) of 1940.

Additional information can be found using the following links:

- Birds of Conservation Concern <http://www.fws.gov/birds/management/managed-species/birds-of-conservation-concern.php>
- Measures for avoiding and minimizing impacts to birds <http://www.fws.gov/birds/management/project-assessment-tools-and-guidance/conservation-measures.php>
- Nationwide conservation measures for birds <http://www.fws.gov/migratorybirds/pdf/management/nationwidestandardconservationmeasures.pdf>

THERE ARE NO MIGRATORY BIRDS OF CONSERVATION CONCERN EXPECTED TO OCCUR AT THIS LOCATION.

**Tell me more about conservation measures I can implement to avoid or minimize impacts to migratory birds.**

[Nationwide Conservation Measures](#) describes measures that can help avoid and minimize impacts to all birds at any location year round. Implementation of these measures is particularly important when birds are most likely to occur in the project area. When birds may be breeding in the area, identifying the locations of any active nests and avoiding their destruction is a very helpful impact minimization measure. To see when birds are most likely to occur and be breeding in your project area, view the Probability of Presence Summary. [Additional measures](#) and/or [permits](#) may be advisable depending on the type of activity you are conducting and the type of infrastructure or bird species present on your project site.

**What does IPaC use to generate the migratory birds potentially occurring in my specified location?**

The Migratory Bird Resource List is comprised of USFWS [Birds of Conservation Concern \(BCC\)](#) and other species that may warrant special attention in your project location.

The migratory bird list generated for your project is derived from data provided by the [Avian Knowledge Network \(AKN\)](#). The AKN data is based on a growing collection of [survey, banding, and citizen science datasets](#) and is queried and filtered to return a list of those birds reported as occurring in the 10km grid cell(s) which your project intersects, and that have been identified as warranting special attention because they are a BCC species in that area, an eagle ([Eagle Act](#) requirements may apply), or a species that has a particular vulnerability to offshore activities or development.

Again, the Migratory Bird Resource list includes only a subset of birds that may occur in your project area. It is not representative of all birds that may occur in your project area. To get a list of all birds potentially present in your project area, please visit the [AKN Phenology Tool](#).

### **What does IPaC use to generate the probability of presence graphs for the migratory birds potentially occurring in my specified location?**

The probability of presence graphs associated with your migratory bird list are based on data provided by the [Avian Knowledge Network \(AKN\)](#). This data is derived from a growing collection of [survey, banding, and citizen science datasets](#).

Probability of presence data is continuously being updated as new and better information becomes available. To learn more about how the probability of presence graphs are produced and how to interpret them, go the Probability of Presence Summary and then click on the "Tell me about these graphs" link.

### **How do I know if a bird is breeding, wintering, migrating or present year-round in my project area?**

To see what part of a particular bird's range your project area falls within (i.e. breeding, wintering, migrating or year-round), you may refer to the following resources: [The Cornell Lab of Ornithology All About Birds Bird Guide](#), or (if you are unsuccessful in locating the bird of interest there), the [Cornell Lab of Ornithology Neotropical Birds guide](#). If a bird on your migratory bird species list has a breeding season associated with it, if that bird does occur in your project area, there may be nests present at some point within the timeframe specified. If "Breeds elsewhere" is indicated, then the bird likely does not breed in your project area.

### **What are the levels of concern for migratory birds?**

Migratory birds delivered through IPaC fall into the following distinct categories of concern:

1. "BCC Rangewide" birds are [Birds of Conservation Concern \(BCC\)](#) that are of concern throughout their range anywhere within the USA (including Hawaii, the Pacific Islands, Puerto Rico, and the Virgin Islands);
2. "BCC - BCR" birds are BCCs that are of concern only in particular Bird Conservation Regions (BCRs) in the continental USA; and
3. "Non-BCC - Vulnerable" birds are not BCC species in your project area, but appear on your list either because of the [Eagle Act](#) requirements (for eagles) or (for non-eagles) potential susceptibilities in offshore areas from certain types of development or activities (e.g. offshore energy development or longline fishing).

Although it is important to try to avoid and minimize impacts to all birds, efforts should be made, in particular, to avoid and minimize impacts to the birds on this list, especially eagles and BCC species of rangewide concern. For more information on conservation measures you can implement to help avoid and minimize migratory bird impacts and requirements for eagles, please see the FAQs for these topics.

### **Details about birds that are potentially affected by offshore projects**

For additional details about the relative occurrence and abundance of both individual bird species and groups of bird species within your project area off the Atlantic Coast, please visit the [Northeast Ocean Data Portal](#). The Portal also offers data and information about other taxa besides birds that may be helpful to you in your project review.

Alternately, you may download the bird model results files underlying the portal maps through the [NOAA NCCOS Integrative Statistical Modeling and Predictive Mapping of Marine Bird Distributions and Abundance on the Atlantic Outer Continental Shelf](#) project webpage.

Bird tracking data can also provide additional details about occurrence and habitat use throughout the year, including migration. Models relying on survey data may not include this information. For additional information on marine bird tracking data, see the [Diving Bird Study](#) and the [nanotag studies](#) or contact [Caleb Spiegel](#) or [Pam Loring](#).

### What if I have eagles on my list?

If your project has the potential to disturb or kill eagles, you may need to [obtain a permit](#) to avoid violating the Eagle Act should such impacts occur.

### Proper Interpretation and Use of Your Migratory Bird Report

The migratory bird list generated is not a list of all birds in your project area, only a subset of birds of priority concern. To learn more about how your list is generated, and see options for identifying what other birds may be in your project area, please see the FAQ "What does IPaC use to generate the migratory birds potentially occurring in my specified location". Please be aware this report provides the "probability of presence" of birds within the 10 km grid cell(s) that overlap your project; not your exact project footprint. On the graphs provided, please also look carefully at the survey effort (indicated by the black vertical bar) and for the existence of the "no data" indicator (a red horizontal bar). A high survey effort is the key component. If the survey effort is high, then the probability of presence score can be viewed as more dependable. In contrast, a low survey effort bar or no data bar means a lack of data and, therefore, a lack of certainty about presence of the species. This list is not perfect; it is simply a starting point for identifying what birds of concern have the potential to be in your project area, when they might be there, and if they might be breeding (which means nests might be present). The list helps you know what to look for to confirm presence, and helps guide you in knowing when to implement conservation measures to avoid or minimize potential impacts from your project activities, should presence be confirmed. To learn more about conservation measures, visit the FAQ "Tell me about conservation measures I can implement to avoid or minimize impacts to migratory birds" at the bottom of your migratory bird trust resources page.

## Facilities

### National Wildlife Refuge lands

Any activity proposed on lands managed by the [National Wildlife Refuge](#) system must undergo a 'Compatibility Determination' conducted by the Refuge. Please contact the individual Refuges to discuss any questions or concerns.

THERE ARE NO REFUGE LANDS AT THIS LOCATION.

### Fish hatcheries

THERE ARE NO FISH HATCHERIES AT THIS LOCATION.

# Wetlands in the National Wetlands Inventory

Impacts to [NWI wetlands](#) and other aquatic habitats may be subject to regulation under Section 404 of the Clean Water Act, or other State/Federal statutes.

For more information please contact the Regulatory Program of the local [U.S. Army Corps of Engineers District](#).

THERE ARE NO KNOWN WETLANDS AT THIS LOCATION.

## Data limitations

The Service's objective of mapping wetlands and deepwater habitats is to produce reconnaissance level information on the location, type and size of these resources. The maps are prepared from the analysis of high altitude imagery. Wetlands are identified based on vegetation, visible hydrology and geography. A margin of error is inherent in the use of imagery; thus, detailed on-the-ground inspection of any particular site may result in revision of the wetland boundaries or classification established through image analysis.

The accuracy of image interpretation depends on the quality of the imagery, the experience of the image analysts, the amount and quality of the collateral data and the amount of ground truth verification work conducted. Metadata should be consulted to determine the date of the source imagery used and any mapping problems.

Wetlands or other mapped features may have changed since the date of the imagery or field work. There may be occasional differences in polygon boundaries or classifications between the information depicted on the map and the actual conditions on site.

## Data exclusions

Certain wetland habitats are excluded from the National mapping program because of the limitations of aerial imagery as the primary data source used to detect wetlands. These habitats include seagrasses or submerged aquatic vegetation that are found in the intertidal and subtidal zones of estuaries and nearshore coastal waters. Some deepwater reef communities (coral or tubercid worm reefs) have also been excluded from the inventory. These habitats, because of their depth, go undetected by aerial imagery.

## Data precautions

Federal, state, and local regulatory agencies with jurisdiction over wetlands may define and describe wetlands in a different manner than that used in this inventory. There is no attempt, in either the design or products of this inventory, to define the limits of proprietary jurisdiction of any Federal, state, or local government or to establish the geographical scope of the regulatory programs of government agencies. Persons intending to engage in activities involving modifications within or adjacent to wetland areas should seek the advice of appropriate federal, state, or local agencies concerning specified agency regulatory programs and proprietary jurisdictions that may affect such activities.





# Parks, Recreation, and Historic Preservation

ANDREW M. CUOMO  
Governor

ERIK KULLESEID  
Commissioner

May 10, 2019

Ms. Lucia Woo  
Environmental Planner  
LaBella Associates, DPC  
300 State Street  
Suite 201  
Rochester, NY 14616

Re: NYSERDA  
Abundant Troupsburg Solar Farm  
2985 County Route 84, Troupsburg, NY  
19PR03058

Dear Ms. Woo:

Thank you for requesting the comments of the Office of Parks, Recreation and Historic Preservation (OPRHP). We have reviewed the project in accordance with the New York State Historic Preservation Act of 1980 (Section 14.09 of the New York Parks, Recreation and Historic Preservation Law). These comments are those of the OPRHP and relate only to Historic/Cultural resources. They do not include potential environmental impacts to New York State Parkland that may be involved in or near your project. Such impacts must be considered as part of the environmental review of the project pursuant to the State Environmental Quality Review Act (New York Environmental Conservation Law Article 8) and its implementing regulations (6 NYCRR Part 617).

Based upon this review, it is the New York State Office of Parks, Recreation and Historic Preservation's opinion that your project will have no impact on archaeological and/or historic resources listed in or eligible for the New York State and National Registers of Historic Places.

If further correspondence is required regarding this project, please be sure to refer to the OPRHP Project Review (PR) number noted above.

Sincerely,

Michael F. Lynch, P.E., AIA  
Director, Division for Historic Preservation

---

Division for Historic Preservation

P.O. Box 189, Waterford, New York 12188-0189 • (518) 237-8643 • parks.ny.gov

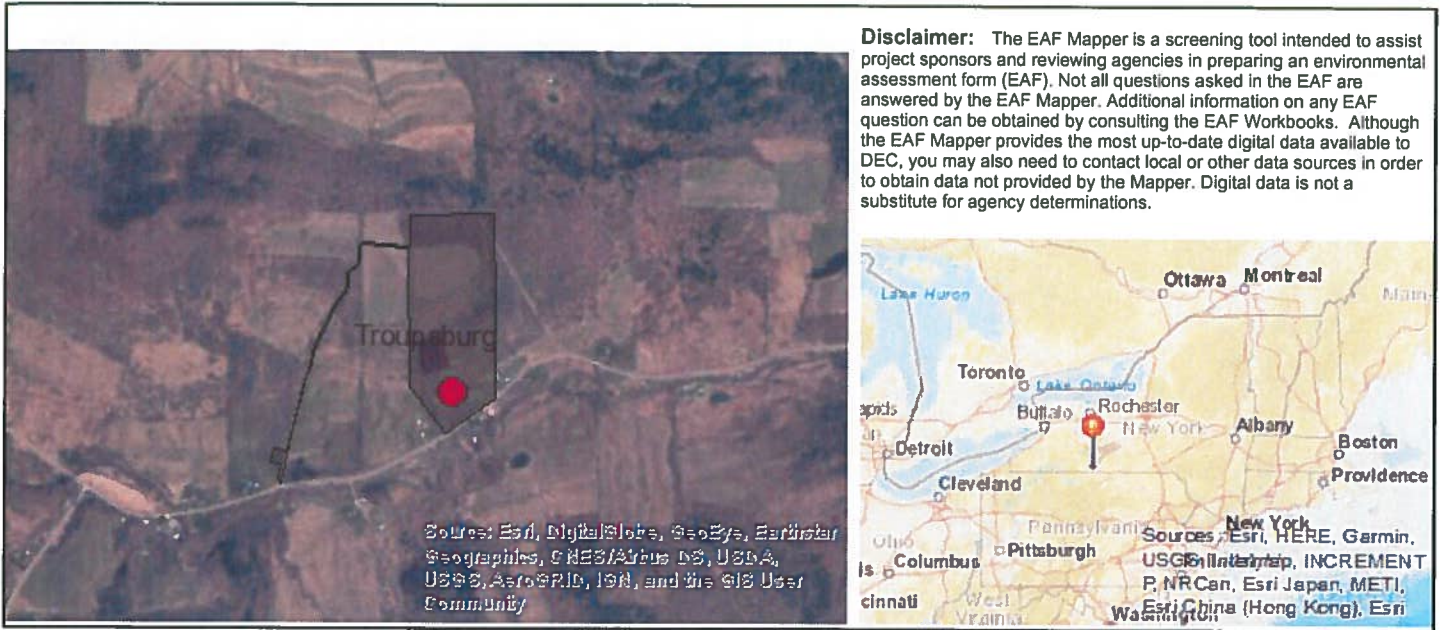

B.i.i [Coastal or Waterfront Area]	No
B.i.ii [Local Waterfront Revitalization Area]	No
C.2.b. [Special Planning District]	Yes - Digital mapping data are not available for all Special Planning Districts. Refer to EAF Workbook.
C.2.b. [Special Planning District - Name]	NYS Major Basins:Upper Susquehanna
E.1.h [DEC Spills or Remediation Site - Potential Contamination History]	Digital mapping data are not available or are incomplete. Refer to EAF Workbook.
E.1.h.i [DEC Spills or Remediation Site - Listed]	Digital mapping data are not available or are incomplete. Refer to EAF Workbook.
E.1.h.i [DEC Spills or Remediation Site - Environmental Site Remediation Database]	Digital mapping data are not available or are incomplete. Refer to EAF Workbook.
E.1.h.iii [Within 2,000' of DEC Remediation Site]	No
E.2.g [Unique Geologic Features]	No
E.2.h.i [Surface Water Features]	No
E.2.h.ii [Surface Water Features]	Yes
E.2.h.iii [Surface Water Features]	Yes - Digital mapping information on local and federal wetlands and waterbodies is known to be incomplete. Refer to EAF Workbook.
E.2.h.v [Impaired Water Bodies]	No
E.2.i. [Floodway]	Digital mapping data are not available or are incomplete. Refer to EAF Workbook.
E.2.j. [100 Year Floodplain]	Digital mapping data are not available or are incomplete. Refer to EAF Workbook.
E.2.k. [500 Year Floodplain]	Digital mapping data are not available or are incomplete. Refer to EAF Workbook.
E.2.l. [Aquifers]	No
E.2.n. [Natural Communities]	No

E.2.o. [Endangered or Threatened Species]	No
E.2.p. [Rare Plants or Animals]	No
E.3.a. [Agricultural District]	No
E.3.c. [National Natural Landmark]	No
E.3.d [Critical Environmental Area]	No
E.3.e. [National or State Register of Historic Places or State Eligible Sites]	Digital mapping data are not available or are incomplete. Refer to EAF Workbook.
E.3.f. [Archeological Sites]	No
E.3.i. [Designated River Corridor]	No